VISIT…

LANZAROTE Caliente.COM

Penny Lane

Words & Music by John Lennon & Paul McCartney

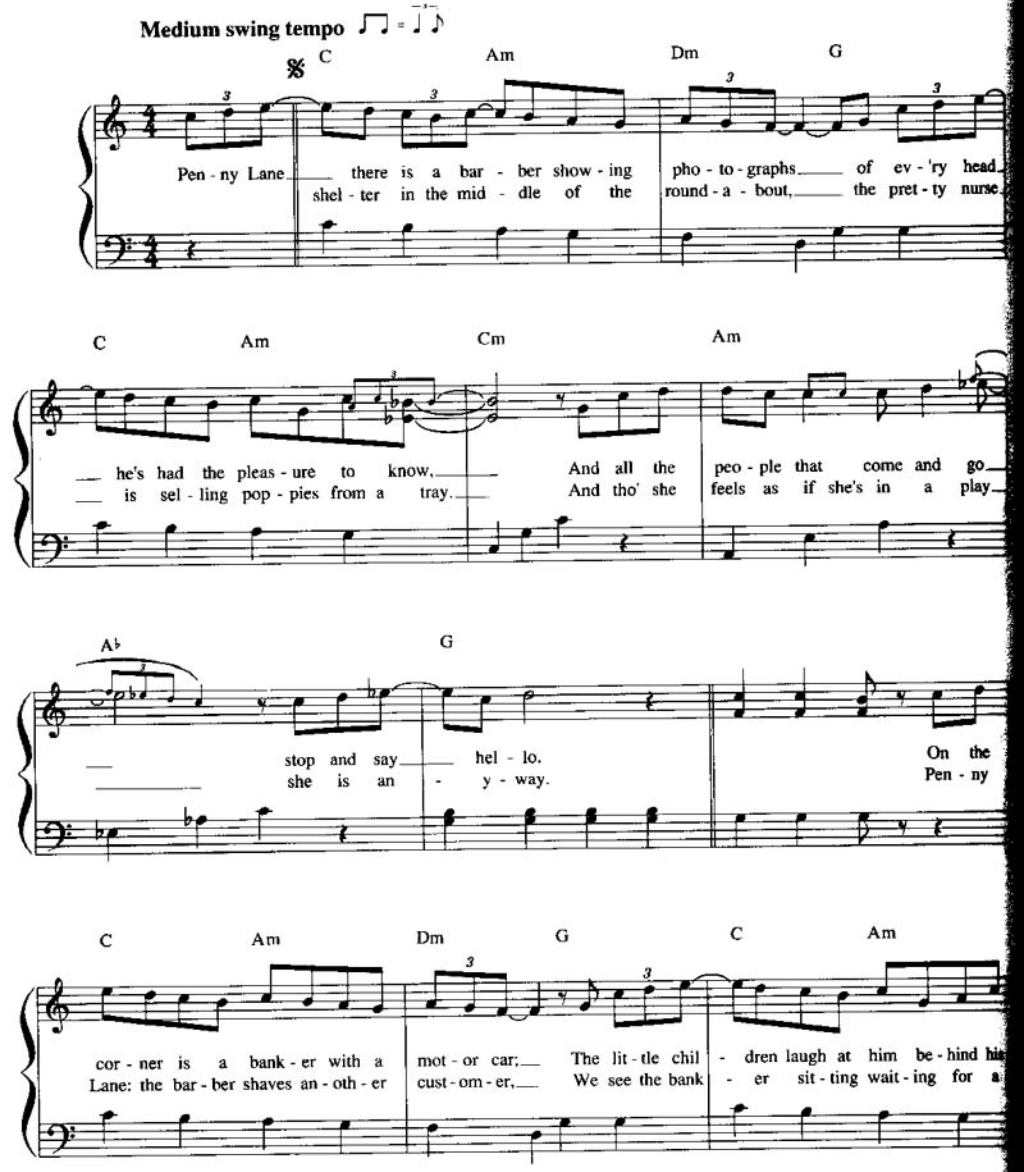

© Copyright 1967 Northern Songs, under licence to MCA Music Limited,
77 Fulham Palace Road, London W6.
All Rights Reserved. International Copyright Secured.

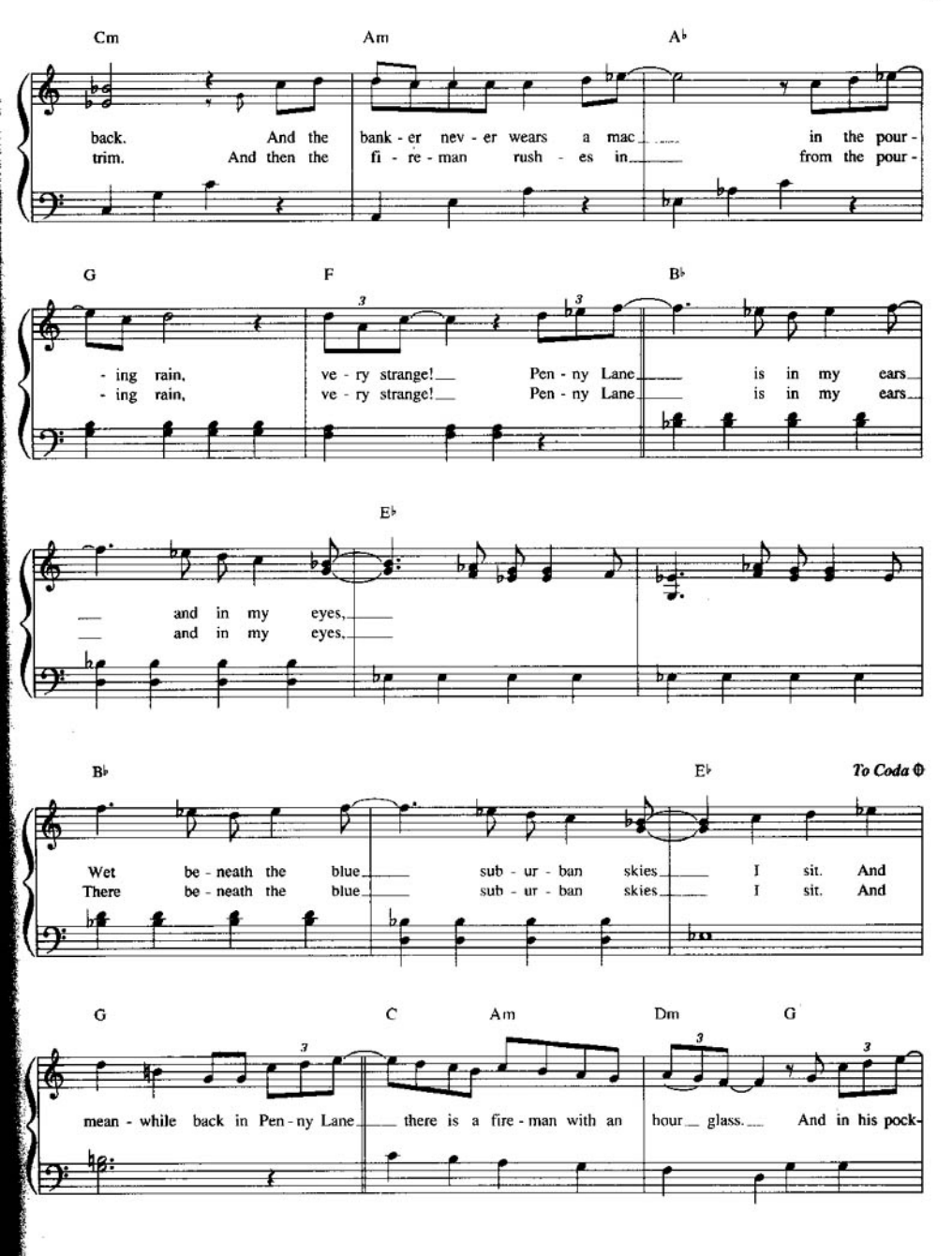
Cm
Am
A♭
back. And the bank - er nev - er wears a mac in the pour -
trim. And then the fi - re - man rush - es in from the pour -
G
F
B♭
- ing rain, ve - ry strange! Pen - ny Lane is in my ears
- ing rain, ve - ry strange! Pen - ny Lane is in my ears
E♭
and in my eyes,
and in my eyes,
B♭
E♭
To Coda
Wet be - neath the blue sub - ur - ban skies I sit. And
There be - neath the blue sub - ur - ban skies I sit. And
G
C
Am
Dm
G
mean - while back in Pen - ny Lane there is a fire - man with an hour glass. And in his pock-

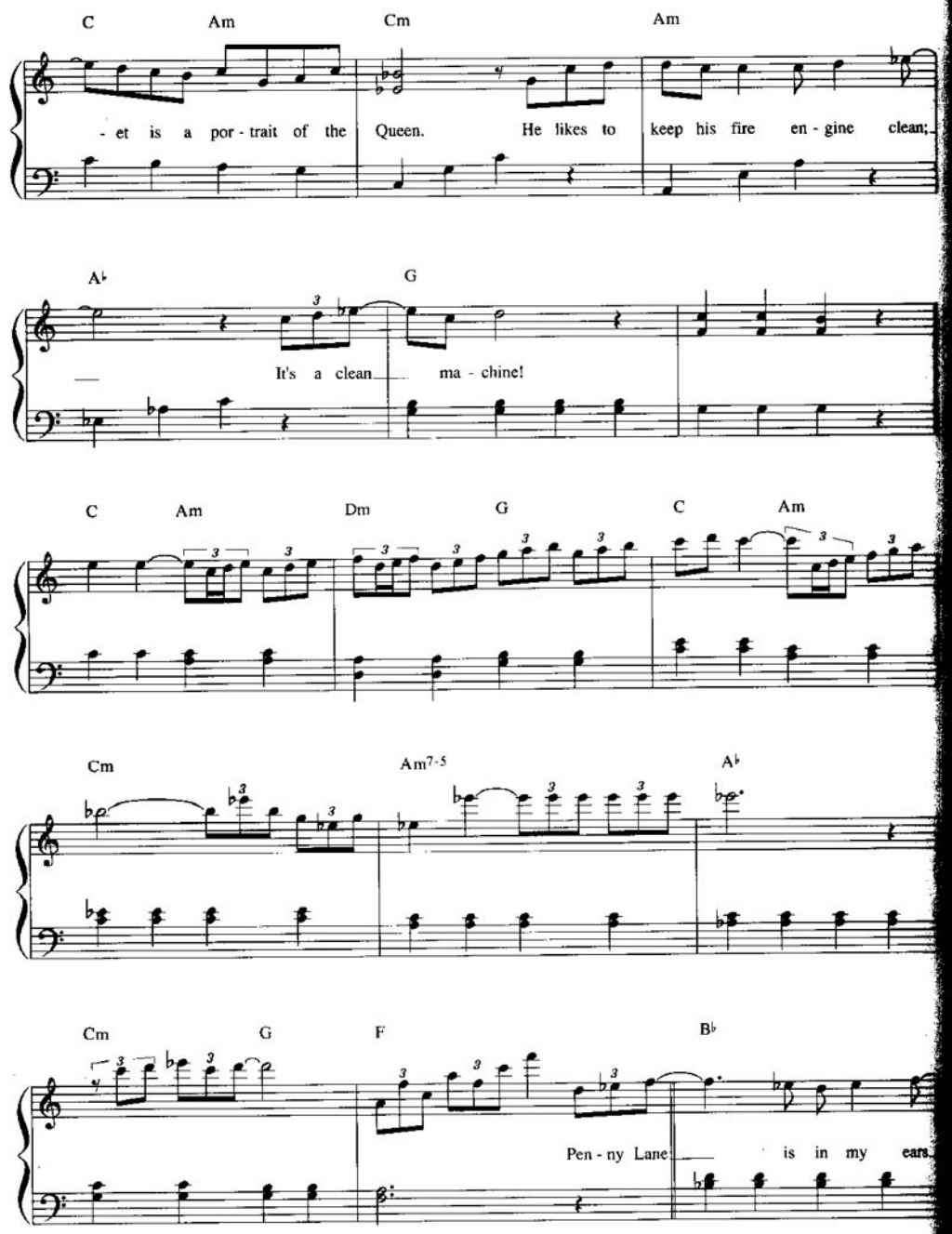
C Am Cm Am
- et is a por - trait of the Queen. He likes to keep his fire en - gine clean;
A♭ G
It's a clean ma - chine!
C Am Dm G C Am
Cm Am7-5 A♭
Cm G F B♭
Pen - ny Lane is in my ears

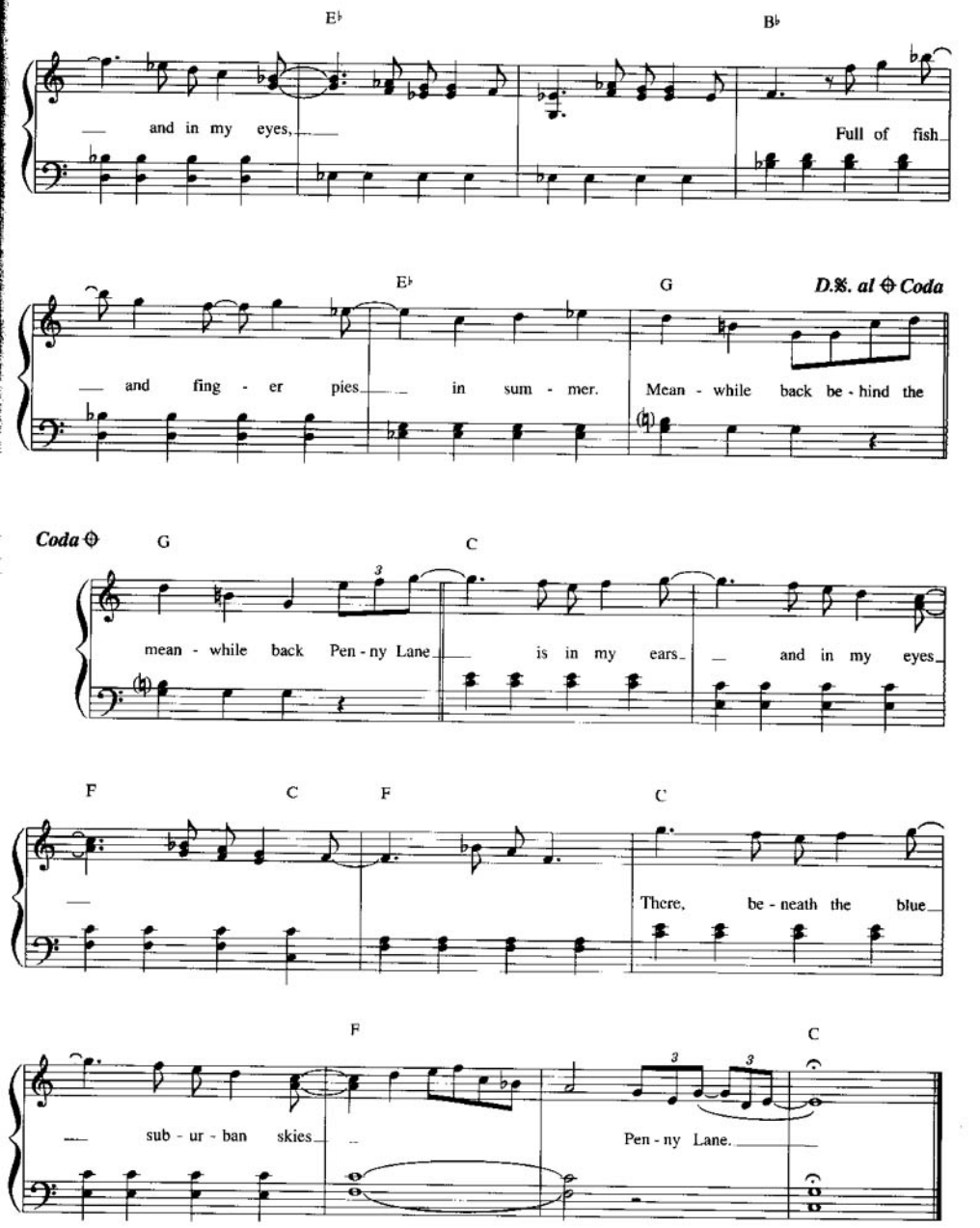
E♭
B♭
and in my eyes,
Full of fish
E♭
G
D.S. al ⊕ Coda
and fing - er pies in sum - mer.
Mean - while back be - hind the
Coda ⊕
G
C
mean - while back Pen - ny Lane
is in my ears
and in my eyes
F
C
F
C
There, be - neath the blue
F
C
sub - ur - ban skies
Pen - ny Lane.